

- GENERAL NOTES**
- G1 THESE NOTES SHALL BE READ IN CONJUNCTION WITH ALL ARCHITECTURAL AND OTHER CONSULTANTS DRAWINGS AND SPECIFICATIONS AND WITH SUCH OTHER WRITTEN INSTRUCTION AS ISSUED DURING THE COURSE OF THE CONTRACT. ALL DISCREPANCIES SHALL BE REFERRED TO THE ARCHITECT OR ENGINEER BEFORE PROCEEDING WITH THE WORKS.
 - G2 DIMENSIONS SHALL NOT BE OBTAINED BY SCALING THE STRUCTURAL DRAWINGS.
 - G3 SETTING OUT DIMENSIONS SHOWN ON THE DRAWINGS SHALL BE VERIFIED BY ON-SITE MEASUREMENT.
 - G4 DURING CONSTRUCTION THE STRUCTURE SHALL BE MAINTAINED IN A STABLE CONDITION AND NO PART SHALL BE OVERSTRESSED.
 - G5 ALL WORKMANSHIP AND MATERIALS SHALL BE IN ACCORDANCE WITH THE REQUIREMENTS OF THE CURRENT EDITIONS OF THE SAA CODE AND BY-LAWS AND ORDINANCES OF THE RELATIVE BUILDING AUTHORITY.
 - G6 EXCAVATIONS SHALL NOT BE PERMITTED WITHIN 2 METRES OF AN EXISTING STRUCTURE WITHOUT PRIOR APPROVAL OR RECOMMENDATIONS FOR SHORING OR UNDERPINNING PROVIDED BY ENGINEER.
- SCAFFOLDING NOTES**
- S1 DO NOT SCALE OFF THIS DRAWING. ALL WRITTEN DIMENSIONS TAKE PRECEDENCE.
 - S2 **SCAFFOLD LOADINGS**
THIS SCAFFOLD HAS BEEN DESIGNED TO HAVE NO MORE THAN, (UNLESS NOTED OTHERWISE ON THE DRAWING)
7.5m TWP, DECKS EVERY 2m, 1 WORKING PLATFORMS
WORKING PLATFORMS ARE RATED TO
MEDIUM DUTY SCAFFOLD - 450kg PER BAY
 - S3 **TIES**
ALL TIES MUST BE IN ACCORDANCE WITH RELEVANT REQUIREMENTS OF AS1576 (ALL PARTS). ALL SURFACES USED FOR A TIE MUST BE ABLE TO SUPPORT MINIMUM LOADING OF 6.0kN IN EITHER DIRECTION OF LOAD. IN ADDITION AS1576, THE COMPRESSION AND TENSION FORCES MUST COMPLY TO THE WINDS LOADING FROM AS1170.2 (ALL PARTS) **WIND DESIGN 30ms**
 - S4 **TIE POSITIONS**
REFER TO PLAN VIEW AND TIES PATTERN DIAGRAM. IF ADDITIONAL WORKING PLATFORM ARE REQUIRED, OR THE SCAFFOLD IS TO HAVE CONTAINMENT SHEETING OR THE LIKE, IT MAY BE NECESSARY TO INCREASE THE NUMBER AND OR TYPE OF TIE. A SUITABLY QUALIFIED PERSON PERSON NEEDS TO BE CONSULTED IN SUCH SCENARIOS. WHERE MECHANICAL ANCHORS ARE USED, IT IS RECOMMENDED:
10% OF ALL ANCHORS (RANDOM) USED TO SECURE TIES IN TENSION BE PROOF LOADED AS PER AUSTRALIAN STANDARDS.
 - S5 **BRACING**
MAXIMUM DISTANCE BETWEEN BETWEEN FACE BRACING IS 7.2m OR BY SPECIFIC DESIGN.
 - S6 **COMBINED FOUNDATION LEG LOAD**
SOLEBOARDS TO BE MINIMUM OF 225x300x38mm SHOULD BE USED WHERE REQUIRED (ON SOIL) TO DISTRIBUTE THE LOAD (e.g. SCAFFOLD ERECTED ON COMPACTED SOIL ETC). THE SOLEBOARD CONFIGURATION REQUIRED DEPENDS ON THE BARING CAPACITY OF THE FOUNDATION.
FOUNDATION DESIGN LEG LOAD IN
THE ERECTOR/ END USER IS RESPONSIBLE FOR ENSURING THE RELEVANT SURFACES ARE CAPABLE OF SUPPORTING THE IMPOSED LOADS OF THE OF THE SCAFFOLD, SELF WEIGHT AND LIVE LOADS
 - S7 **MODULAR SCAFFOLD**
PLANS ARE BASED ON KWIK STAGE SCAFFOLDING BEING USED. A MAXIMUM OF 1 WORKING PLATFORM AT A TIME IS ALLOWED UNLESS SPECIFICALLY NOTED AND NOTED AND SHOWN ON THE DRAWING OR IS A N ENGINEER SPECIFIC DESIGN. SEE AS1576 FOR OTHER LOADINGS. MAXIMUM HEIGHT OF SCAFFOLD AND NUMBER OF DECK IS SPECIFIED IN S2.
 - S8 **RAKING TUBES**
ARE TO BE SECURED TO THE STANDARDS ONLY. A MINIMUM ANGLE OF 30° IS TO BE USED. THE OTHER END IS TO BE SECURED TO A TUBE WHICH IS SLIPPED OVER A SOLID BAR GROUND STAY.
 - S9 SCAFFOLD DESIGN IS INDICATIVE ONLY. ALL SCAFFOLD TO BE BUILT IN A WAY TO COMPLY WITH THE AUSTRALIAN STANDARDS AS1576

ISSUE	REVISION DESCRIPTION	DATE
D	FOR CONSTRUCTION	19/05/25
C	FOR CONSTRUCTION	15/05/25
B	FOR CONSTRUCTION	05/05/25
A	FOR DISCUSSION	06/02/25

REVISIONS

FIVESTAR SCAFFOLDING

5 BARRIER STREET, CANBERRA ACT 2609
 PHONE : (02) 9632 3466
 EMAIL: sales@fivestarscaffolding.com.au
 WEB: www.fivestarscaffolding.com.au

THIS DRAWING IS NOT TO BE REPRODUCED WITHOUT WRITTEN CONSENT OF FIVESTAR SCAFFOLDING OR ITS CLIENT

CLIENT:
MONARCH
PROJECT:
ST LUKES - ELC BLOCK 01, SECTION 30 DEAKIN

TITLE:
ELC 1 ELEVATIONS

SHEET No:	DRAWN:	DESIGNED:	APPROVED:
4 of 6	G.FANOS	G.FANOS
DRAWING No:	ISSUE:	SHEET SIZE:	SCALE:
FSS3228-4	D	A3	1:125 @ A3

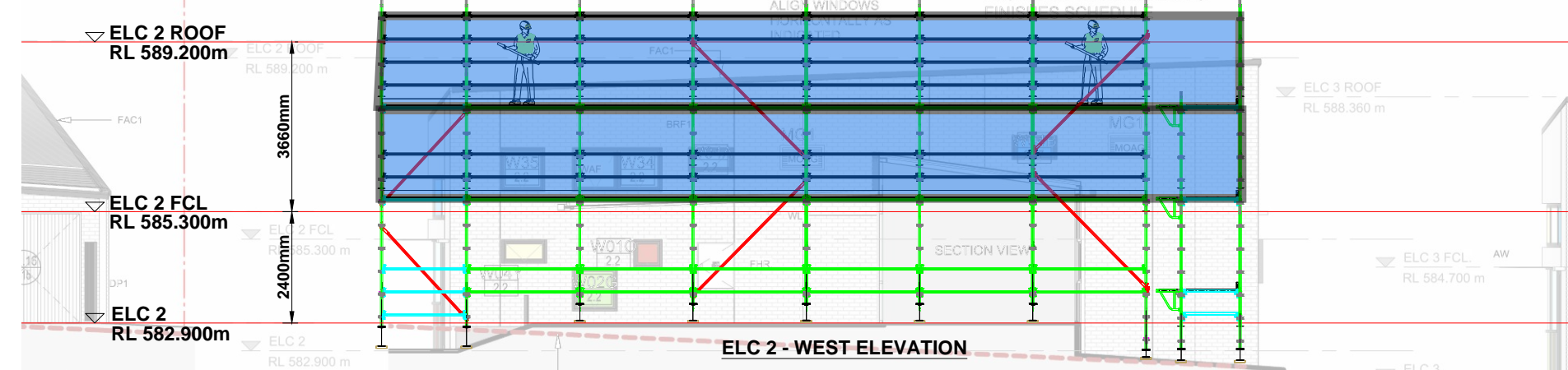
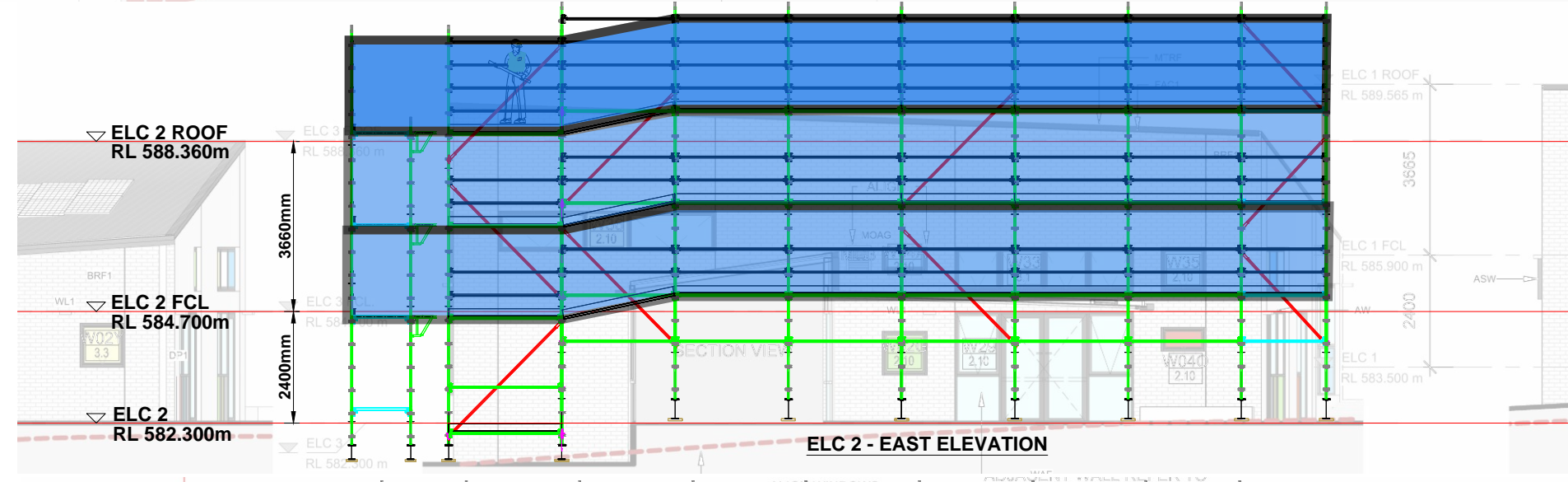
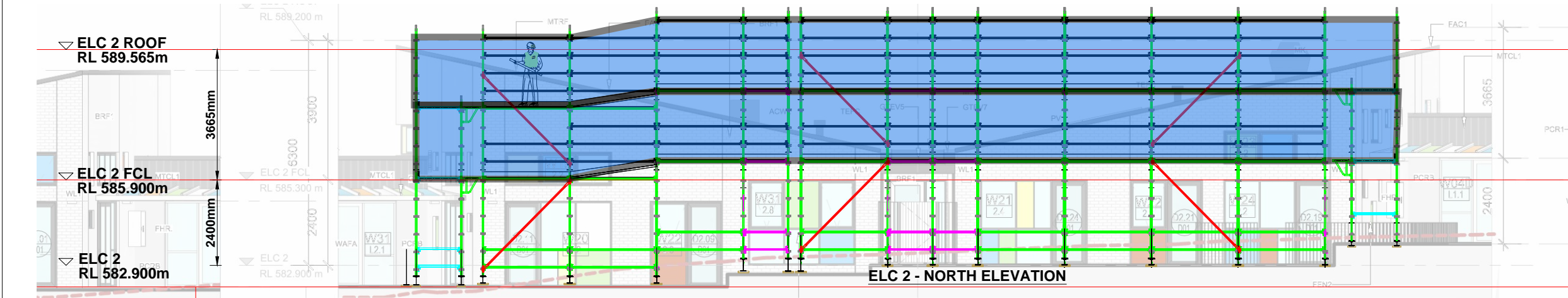
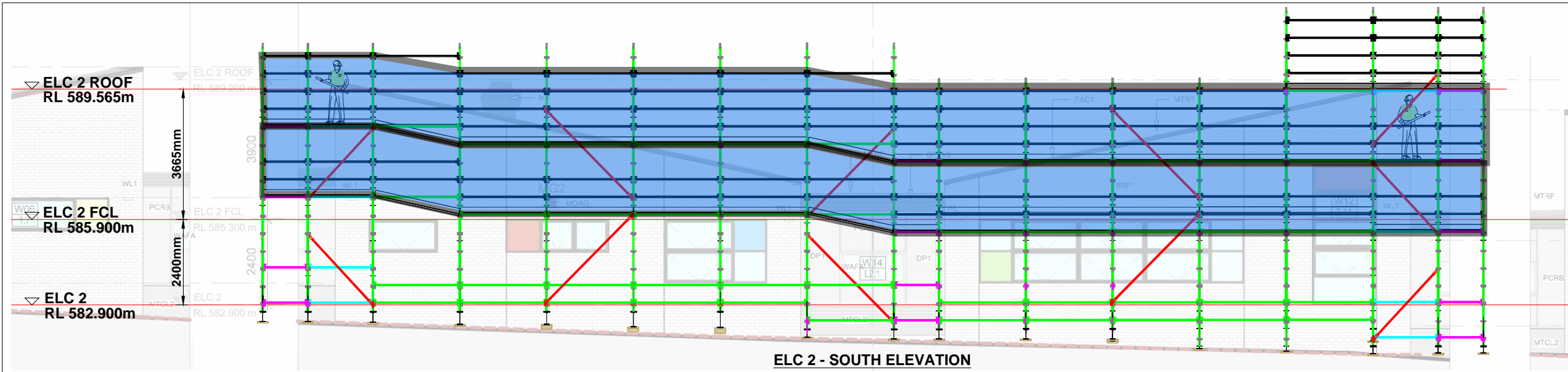

- GENERAL NOTES**
- G1 THESE NOTES SHALL BE READ IN CONJUNCTION WITH ALL ARCHITECTURAL AND OTHER CONSULTANTS DRAWINGS AND SPECIFICATIONS AND WITH SUCH OTHER WRITTEN INSTRUCTION AS ISSUED DURING THE COURSE OF THE CONTRACT. ALL DISCREPANCIES SHALL BE REFERRED TO THE ARCHITECT OR ENGINEER BEFORE PROCEEDING WITH THE WORKS.
 - G2 DIMENSIONS SHALL NOT BE OBTAINED BY SCALING THE STRUCTURAL DRAWINGS.
 - G3 SETTING OUT DIMENSIONS SHOWN ON THE DRAWINGS SHALL BE VERIFIED BY ON-SITE MEASUREMENT.
 - G4 DURING CONSTRUCTION THE STRUCTURE SHALL BE MAINTAINED IN A STABLE CONDITION AND NO PART SHALL BE OVERSTRESSED.
 - G5 ALL WORKMANSHIP AND MATERIALS SHALL BE IN ACCORDANCE WITH THE REQUIREMENTS OF THE CURRENT EDITIONS OF THE SAA CODE AND BY-LAWS AND ORDINANCES OF THE RELATIVE BUILDING AUTHORITY.
 - G6 EXCAVATIONS SHALL NOT BE PERMITTED WITHIN 2 METRES OF AN EXISTING STRUCTURE WITHOUT PRIOR APPROVAL OR RECOMMENDATIONS FOR SHORING OR UNDERPINNING PROVIDED BY ENGINEER.
- SCAFFOLDING NOTES**
- S1 DO NOT SCALE OFF THIS DRAWING. ALL WRITTEN DIMENSIONS TAKE PRECEDENCE.
 - S2 **SCAFFOLD LOADINGS**
THIS SCAFFOLD HAS BEEN DESIGNED TO HAVE NO MORE THAN, (UNLESS NOTED OTHERWISE ON THE DRAWING)
7.5m TWP, DECKS EVERY 2m, WORKING PLATFORMS
WORKING PLATFORMS ARE RATED TO
MEDIUM DUTY SCAFFOLD - 450kg PER BAY
 - S3 **TIES**
ALL TIES MUST BE IN ACCORDANCE WITH RELEVANT REQUIREMENTS OF AS1576 (ALL PARTS). ALL SURFACES USED FOR A TIE MUST BE ABLE TO SUPPORT MINIMUM LOADING OF 6.0kN IN EITHER DIRECTION OF LOAD. IN ADDITION AS1576, THE COMPRESSION AND TENSION FORCES MUST COMPLY TO THE WINDS LOADING FROM AS1170.2 (ALL PARTS) WIND DESIGN 30ms
 - S4 **TIE POSITIONS**
REFER TO PLAN VIEW AND TIES PATTERN DIAGRAM. IF ADDITIONAL WORKING PLATFORMS ARE REQUIRED, OR THE SCAFFOLD IS TO HAVE CONTAINMENT SHEETING OR THE LIKE, IT MAY BE NECESSARY TO INCREASE THE NUMBER AND OR TYPE OF TIE. A SUITABLY QUALIFIED PERSON PERSON NEEDS TO BE CONSULTED IN SUCH SCENARIOS. WHERE MECHANICAL ANCHORS ARE USED, IT IS RECOMMENDED: 10% OF ALL ANCHORS (RANDOM) USED TO SECURE TIES IN TENSION BE PROOF LOADED AS PER AUSTRALIAN STANDARDS.
 - S5 **BRACING**
MAXIMUM DISTANCE BETWEEN BETWEEN FACE BRACING IS 7.2m OR BY SPECIFIC DESIGN.
 - S6 **COMBINED FOUNDATION LEG LOAD**
SOLEBOARDS TO BE MINIMUM OF 225x300x38mm SHOULD BE USED WHERE REQUIRED (ON SOIL) TO DISTRIBUTE THE LOAD (e.g. SCAFFOLD ERECTED ON COMPACTED SOIL ETC). THE SOLEBOARD CONFIGURATION REQUIRED DEPENDS ON THE BARING CAPACITY OF THE FOUNDATION.
FOUNDATION DESIGN LEG LOAD IN
THE ERECTOR / END USER IS RESPONSIBLE FOR ENSURING THE RELEVANT SURFACES ARE CAPABLE OF SUPPORTING THE IMPOSED LOADS OF THE OF THE SCAFFOLD, SELF WEIGHT AND LIVE LOADS.
 - S7 **MODULAR SCAFFOLD**
PLANS ARE BASED ON KWIK STAGE SCAFFOLDING BEING USED. A MAXIMUM OF 1 WORKING PLATFORM AT A TIME IS ALLOWED UNLESS SPECIFICALLY NOTED AND NOTED AND SHOWN ON THE DRAWING OR IS A AN ENGINEER SPECIFIC DESIGN. SEE AS1576 FOR OTHER LOADINGS. MAXIMUM HEIGHT OF SCAFFOLD AND NUMBER OF DECK IS SPECIFIED IN S2.
 - S8 **BRACING TUBES**
ARE TO BE SECURED TO THE STANDARDS ONLY. A MINIMUM ANGLE OF 30° IS TO BE USED. THE OTHER END IS TO BE SECURED TO A TUBE WHICH IS SLIPPED OVER A SOLID BAR GROUND STAY.
 - S9 SCAFFOLD DESIGN IS INDICATIVE ONLY. ALL SCAFFOLD TO BE BUILT IN A WAY TO COMPLY WITH THE AUSTRALIAN STANDARDS AS1576

ISSUE	REVISION DESCRIPTION	DATE
D	FOR CONSTRUCTION	19/05/25
C	FOR CONSTRUCTION	15/05/25
B	FOR CONSTRUCTION	05/05/25
A	FOR DISCUSSION	06/02/25

REVISIONS

FIVESTAR SCAFFOLDING

5 BARRIER STREET, CANBERRA ACT 2609
 PHONE: (02) 9632 3466
 EMAIL: sales@fivestarscaffolding.com.au
 WEB: www.fivestarscaffolding.com.au

THIS DRAWING IS NOT TO BE REPRODUCED WITHOUT WRITTEN CONSENT OF FIVESTAR SCAFFOLDING OR ITS CLIENT

CLIENT: MONARCH
 PROJECT: ST LUKES - ELC BLOCK 01, SECTION 30 DEAKIN

TITLE:
ELC 2 ELEVATIONS

SHEET No:	DRAWN:	DESIGNED:	APPROVED:
5 of 6	G.FANOS	G.FANOS
DRAWING No:	ISSUE:	SHEET SIZE:	SCALE:
FSS3228-5	D	A3	1:125 @ A3

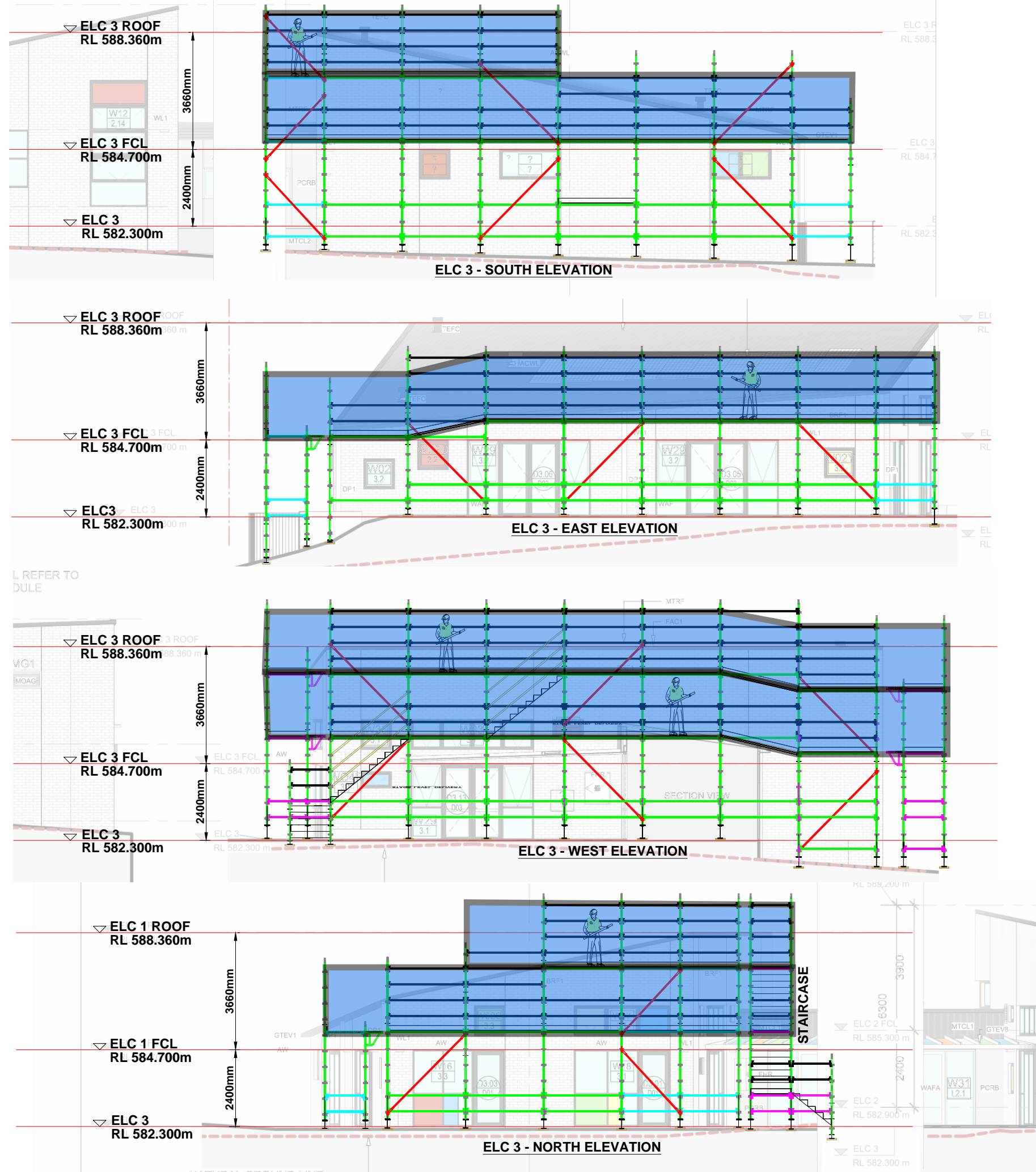

GENERAL NOTES

- G1 THESE NOTES SHALL BE READ IN CONJUNCTION WITH ALL ARCHITECTURAL AND OTHER CONSULTANTS DRAWINGS AND SPECIFICATIONS AND WITH SUCH OTHER WRITTEN INSTRUCTION AS ISSUED DURING THE COURSE OF THE CONTRACT. ALL DISCREPANCIES SHALL BE REFERRED TO THE ARCHITECT OR ENGINEER BEFORE PROCEEDING WITH THE WORKS.
- G2 DIMENSIONS SHALL NOT BE OBTAINED BY SCALING THE STRUCTURAL DRAWINGS.
- G3 SETTING OUT DIMENSIONS SHOWN ON THE DRAWINGS SHALL BE VERIFIED BY ON-SITE MEASUREMENT.
- G4 DURING CONSTRUCTION THE STRUCTURE SHALL BE MAINTAINED IN A STABLE CONDITION AND NO PART SHALL BE OVERSTRESSED.
- G5 ALL WORKMANSHIP AND MATERIALS SHALL BE IN ACCORDANCE WITH THE REQUIREMENTS OF THE CURRENT EDITIONS OF THE SAA CODE AND BY-LAWS AND ORDINANCES OF THE RELATIVE BUILDING AUTHORITY.
- G6 EXCAVATIONS SHALL NOT BE PERMITTED WITHIN 2 METRES OF AN EXISTING STRUCTURE WITHOUT PRIOR APPROVAL OR RECOMMENDATIONS FOR SHORING OR UNDERPINNING PROVIDED BY ENGINEER.

SCAFFOLDING NOTES

- S1 DO NOT SCALE OFF THIS DRAWING. ALL WRITTEN DIMENSIONS TAKE PRECEDENCE.
- S2 **SCAFFOLD LOADINGS**
THIS SCAFFOLD HAS BEEN DESIGNED TO HAVE NO MORE THAN, (UNLESS NOTED OTHERWISE ON THE DRAWING)
7.5m TWP, DECKS EVERY 2m, 1 WORKING PLATFORMS
WORKING PLATFORMS ARE RATED TO
MEDIUM DUTY SCAFFOLD - 450kg PER BAY
- S3 **TIES**
ALL TIES MUST BE IN ACCORDANCE WITH RELEVANT REQUIREMENTS OF AS1576 (ALL PARTS). ALL SURFACES USED FOR A TIE MUST BE ABLE TO SUPPORT MINIMUM LOADING OF 6.0kN IN EITHER DIRECTION OF LOAD. IN ADDITION AS1576, THE COMPRESSION AND TENSION FORCES MUST COMPLY TO THE WINDS LOADING FROM AS1170.2 (ALL PARTS) WIND DESIGN 30ms
- S4 **TIE POSITIONS**
REFER TO PLAN VIEW AND TIES PATTERN DIAGRAM. IF ADDITIONAL WORKING PLATFORM ARE REQUIRED, OR THE SCAFFOLD IS TO HAVE CONTAINMENT SHEETING OR THE LIKE, IT MAY BE NECESSARY TO INCREASE THE NUMBER AND OR TYPE OF TIE. A SUITABLY QUALIFIED PERSON PERSON NEEDS TO BE CONSULTED IN SUCH SCENARIOS. WHERE MECHANICAL ANCHORS ARE USED, IT IS RECOMMENDED: 10% OF ALL ANCHORS (RANDOM) USED TO SECURE TIES IN TENSION BE PROOF LOADED AS PER AUSTRALIAN STANDARDS.
- S5 **BRACING**
MAXIMUM DISTANCE BETWEEN FACE BRACING IS 7.2m OR BY SPECIFIC DESIGN.
- S6 **COMBINED FOUNDATION LEG LOAD**
SOLEBOARDS TO BE MINIMUM OF 225x300x30mm SHOULD BE USED WHERE REQUIRED (ON SOIL) TO DISTRIBUTE THE LOAD (e.g. SCAFFOLD ERECTED ON COMPACTED SOIL). THE SOLEBOARD CONFIGURATION REQUIRED DEPENDS ON THE BARING CAPACITY OF THE FOUNDATION.
FOUNDATION DESIGN LEG LOAD IN
THE ERECTOR / END USER IS RESPONSIBLE FOR ENSURING THE RELEVANT SURFACES ARE CAPABLE OF SUPPORTING THE IMPOSED LOADS OF THE OF THE SCAFFOLD, SELF WEIGHT AND LIVE LOADS
- S7 **MODULAR SCAFFOLD**
PLANS ARE BASED ON KWIK STAGE SCAFFOLDING BEING USED. A MAXIMUM OF 1 WORKING PLATFORM AT A TIME IS ALLOWED UNLESS SPECIFICALLY NOTED AND NOTED AND SHOWN ON THE DRAWING OR IS A N ENGINEER SPECIFIC DESIGN. SEE AS1576 FOR OTHER LOADINGS. MAXIMUM HEIGHT OF SCAFFOLD AND NUMBER OF DECK IS SPECIFIED IN S2.
- S8 **RAKING TUBES**
ARE TO BE SECURED TO THE STANDARDS ONLY. A MINIMUM ANGLE OF 30° IS TO BE USED. THE OTHER END IS TO BE SECURED TO A TUBE WHICH IS SLIPPED OVER A SOLID BAR GROUND STAY.
- S9 SCAFFOLD DESIGN IS INDICATIVE ONLY. ALL SCAFFOLD TO BE BUILT IN A WAY TO COMPLY WITH THE AUSTRALIAN STANDARDS AS1576

D	FOR CONSTRUCTION	19/05/25
C	FOR CONSTRUCTION	15/05/25
B	FOR CONSTRUCTION	05/05/25
A	FOR DISCUSSION	06/02/25
ISSUE	REVISION DESCRIPTION	DATE

REVISIONS

FIVESTAR SCAFFOLDING

5 BARRIER STREET, CANBERRA ACT 2609
 PHONE: (02) 9632 3466
 EMAIL: sales@fivestarscaffolding.com.au
 WEB: www.fivestarscaffolding.com.au

THIS DRAWING IS NOT TO BE REPRODUCED WITHOUT WRITTEN CONSENT OF FIVESTAR SCAFFOLDING OR ITS CLIENT

CLIENT: MONARCH
 PROJECT: ST LUKES - ELC BLOCK 01, SECTION 30 DEAKIN

TITLE: ELC 3 ELEVATIONS

SHEET No: 6 of 6	DRAWN: G.FANOS	DESIGNED: G.FANOS	APPROVED:
DRAWING No: FSS3228-6	ISSUE: D	SHEET SIZE: A3	SCALE: 1:125 @ A3